Figure 1

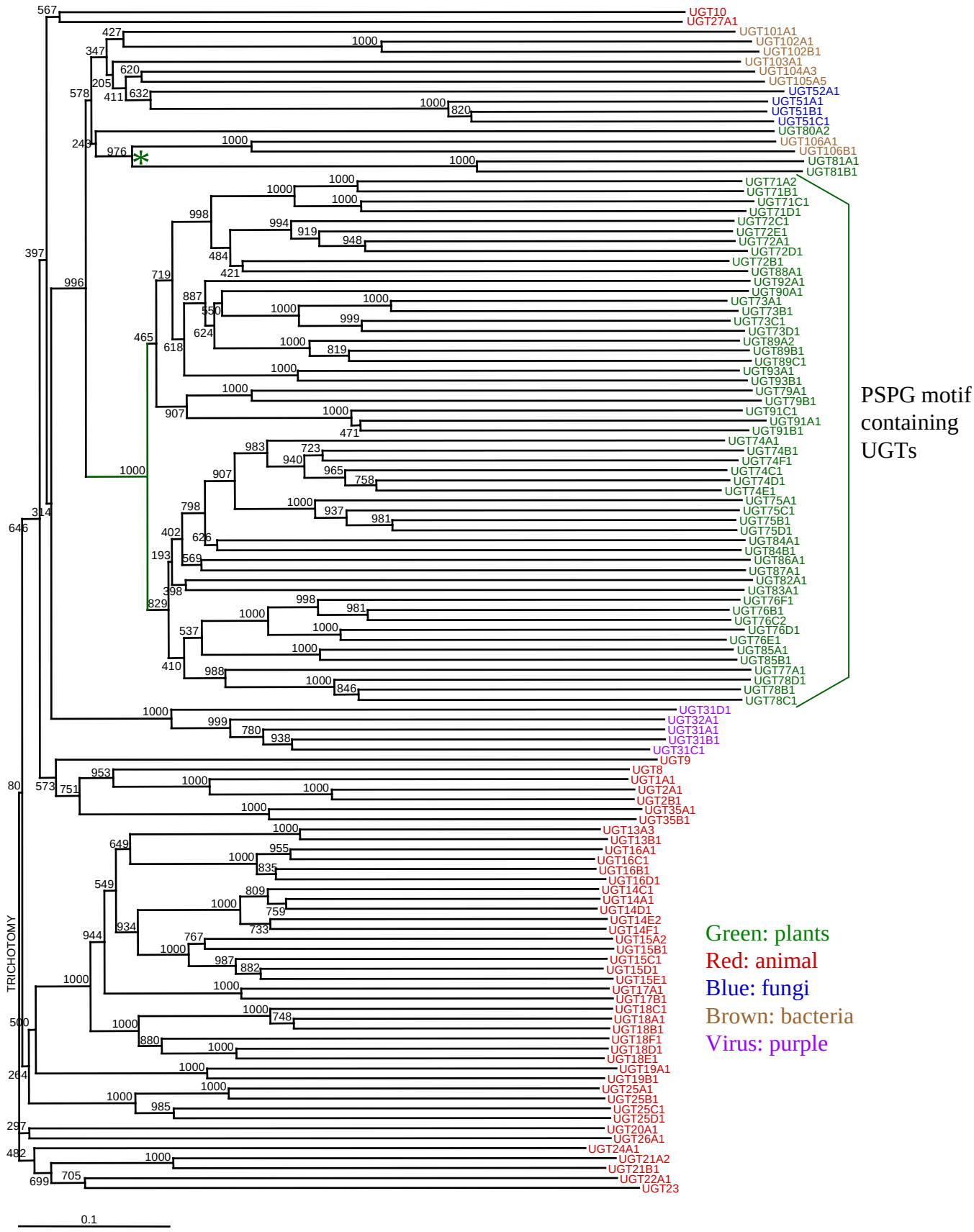

Green: plants
Red: animal
Blue: fungi
Brown: bacteria
Virus: purple

© 2002 Søren Bak and Suzanne Paquette